

NOTES:

1. THERE IS A _____ UTILITY AND DRAINAGE EASEMENT ALONG EACH SIDE OF ALL SIDE PROPERTY LINES, AND A _____ EASEMENT ALONG EACH SIDE OF REAR PROPERTY LINES.

* 500' TO THE INTERSECTION OF LEE ROAD WITH RIDGEWOOD DRIVE.

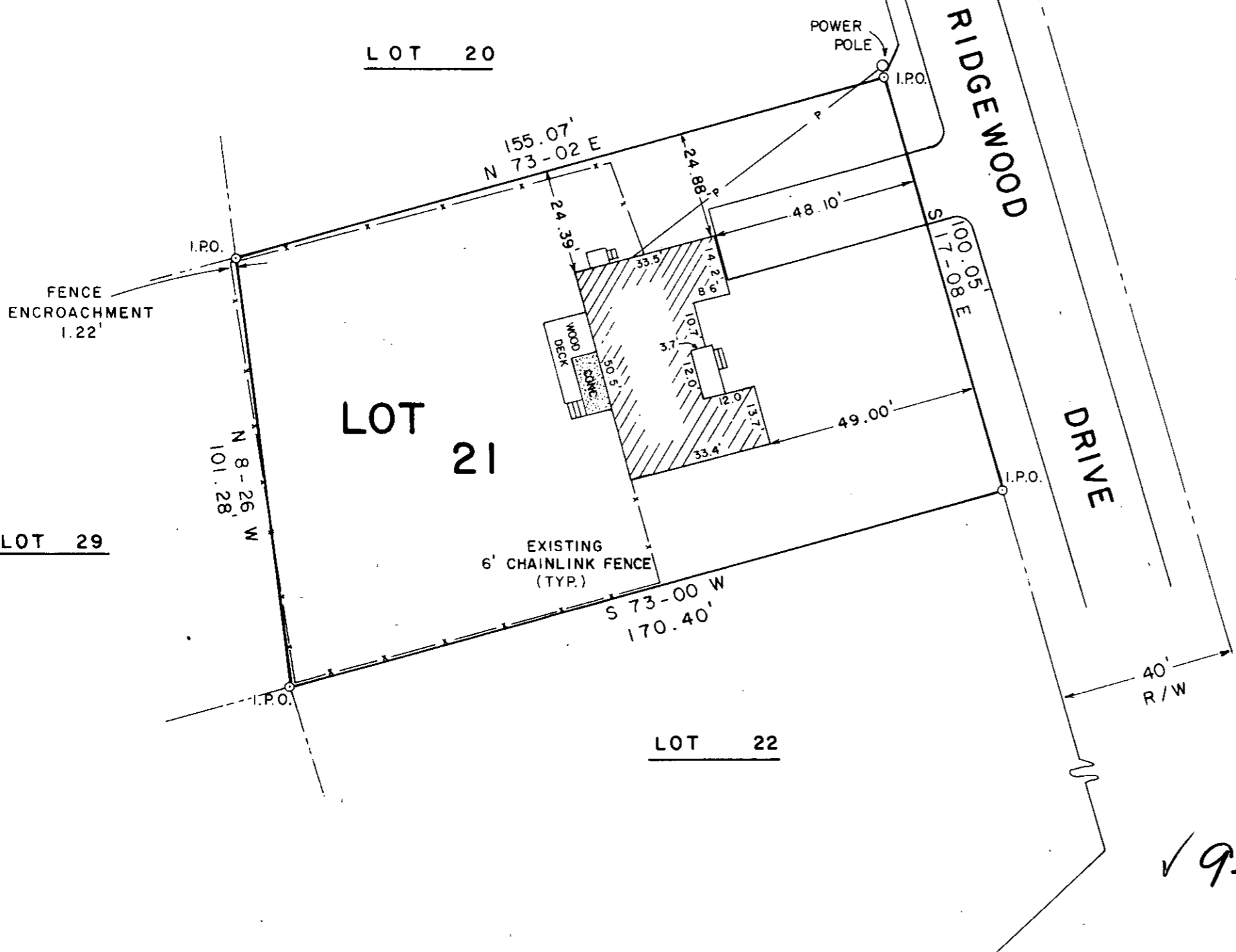

FILED
GREENVILLE CO. S. C.
Nov 24 2 06 PM '82
DONNIE S. TANKERSLEY
R.M.C.

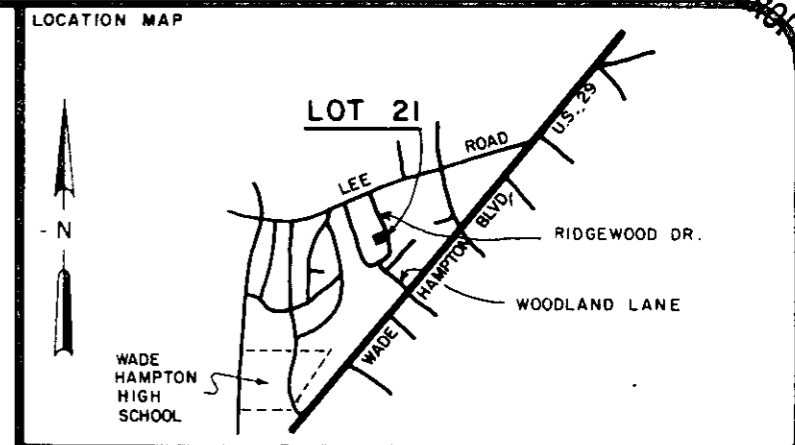
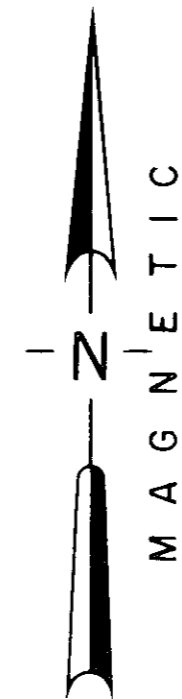

CERTIFICATION:
 1. (✓) This is to certify that the bearings and distances, and or measurements, shown on this plat are correct, and that all rights of way, easements, and encroachments, obvious and apparent from field observation of the subject property at the time of the survey are as shown.
 2. (✓) This is to certify that the area of the subject property shown on this plat was computed by the coordinate method of area calculation and that this is a CLASS B survey.
 3. (✓) The Department of Housing and Urban Development Flood Way Data for Greenville County shows this property to be a flood plain, (not to be in a flood plain.) location cannot be determined.
 Signature: *William N. Chalmers*
 SIGNATURE OF REGISTERED LAND SURVEYOR DATE 11/26/82 S.C. REG. NO. 7261

REFERENCES

PB T-60	DB 1163-480	BB P15.7-2-24
PB T-60	DB 1001-622	BB P15.7-2-23
PB T-60	DB 746-11	BB P15.7-2-25
PB T-60	DB W1619-16	BB P15.7-2-32

REVISIONS AND RECERTIFICATIONS

NO.	BY	DATE	DESCRIPTION	JOB NO. REFERENCE	APPROVED

**PROPERTY SURVEY FOR
THOMAS S. & SANDRA A.
RODGERS**

**LOT 21
WOODLAND HILLS
GREENVILLE SOUTH CAROLINA**

SCALE 30 0 30 60
1" = 30'

RESEARCH WCM	DRAWN DPB	CHECK TAG WNS	DATE 24 NOV. 82
FILE	FIELD WORK BY WCM/TAG	JOB NO. 82221	

ARBOR ENGINEERING
P.O. BOX 263, GREENVILLE, S.C.
LANDSCAPE ARCHITECTS ENGINEERS LAND SURVEYORS

12793
NOV 24 1982

✓ 9-H-42

MICROFILMED